



### DOMANDA 3

INTERPRETAZIONE :

- DI EMOGASANALISI ARTERIOSA
- IMMAGINI RADIOLOGICHE E IPOTESI DIAGNOSTICHE

(ALLEGATI 3)

# SERIE ABL90 RADIOMETER

ABL90 MAG\_PSO I393-090R1058N0014 16:58 28/09/2021  
 REFERTO PAZIENTE Siringa - S 65uL Campione 6350

3



## Identificazioni

ID paziente  
 Cognome paziente  
 Nome paziente  
 Data di nascita  
 Sesso Maschio  
 Tipo di campione Artérioso  
 Reparto  
 Operatore Anonimo  
 T 37,0 °C  
 FO<sub>2</sub>(l) 24,0 %

## Valori emogas

↓ pH 7,321 [ 7,350 - 7,450 ]  
 ↑ pCO<sub>2</sub> 72,0 mmHg [ 35,0 - 48,0 ]  
 ↓ pO<sub>2</sub> 51,3 mmHg [ 83,0 - 108 ]

## Valori ossimetrici

↓ cHb 12,7 g/dL [ 13,5 - 17,2 ]  
 ↓ sO<sub>2</sub> 84,3 % [ 95,0 - 99,0 ]  
 ↑ FCOHb 1,6 % [ 0,0 - 1,5 ]  
 FHHb 15,3 % [ - ]  
 FMetHb 0,9 % [ 0,4 - 1,5 ]  
 ↓ Hct,c 39,0 % [ 39,5 - 50,5 ]

## Valori elettroliti

↑ cK<sup>+</sup> 4,8 mmol/L [ 3,4 - 4,5 ]  
 cNa<sup>+</sup> 141 mmol/L [ 136 - 146 ]  
 cCl<sup>-</sup> 100 mmol/L [ 98 - 106 ]  
 cCa<sup>2+</sup>(7.4),c 1,23 mmol/L

## Valori metaboliti

cGlu 95 mg/dL [ 70 - 105 ]  
 cLac 0,3 mmol/L [ 0,3 - 1,2 ]  
 cBil 0,2 mg/dL [ - ]

## Valori corretti con la temperatura

pH(T) 7,321  
 pCO<sub>2</sub>(T) 72,0 mmHg  
 pO<sub>2</sub>(T) 51,3 mmHg

## Stato di ossigenazione

pO<sub>2</sub>(a)/FO<sub>2</sub>(l),c 214 mmHg

## Stato acido-base

cBase(Ecf),c 11,0 mmol/L  
 cBase(B),c 8,4 mmol/L  
 ↑ cHCO<sub>3</sub><sup>-</sup>(P.st),c 31,9 mmol/L [ 22,0 - 26,0 ]  
 ↑ cHCO<sub>3</sub><sup>-</sup>(P),c 37,1 mmol/L [ 22,0 - 29,0 ]  
 Anion Gap,c 4,1 mmol/L  
 mOsm,c 287,0 mmol/kg

## Note

↑ Valore/i sopra l'intervallo di riferimento  
 ↓ Valore/i sotto l'intervallo di riferimento  
 ,c Valori calcolati

*[Handwritten signature]*

*[Handwritten initials]*

3

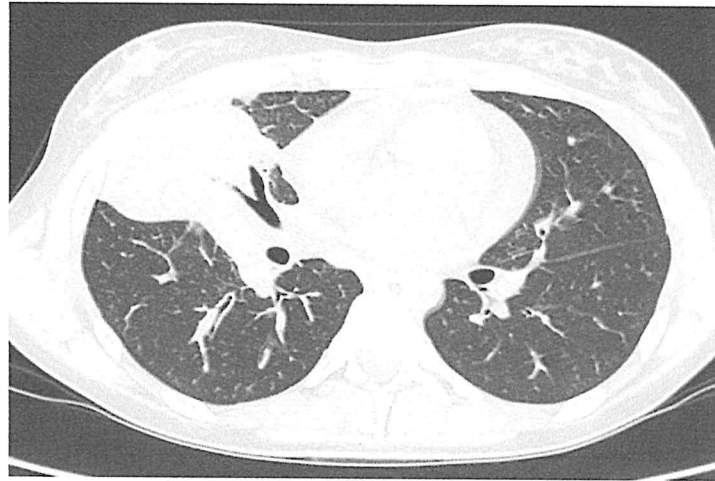
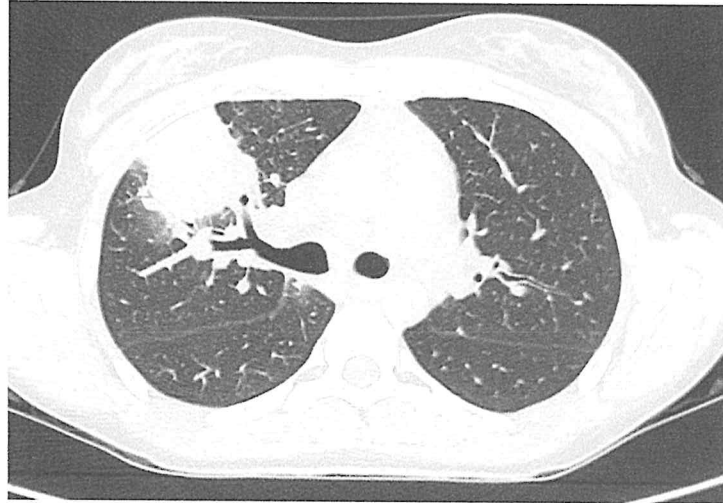

RR

*[Handwritten signature]*

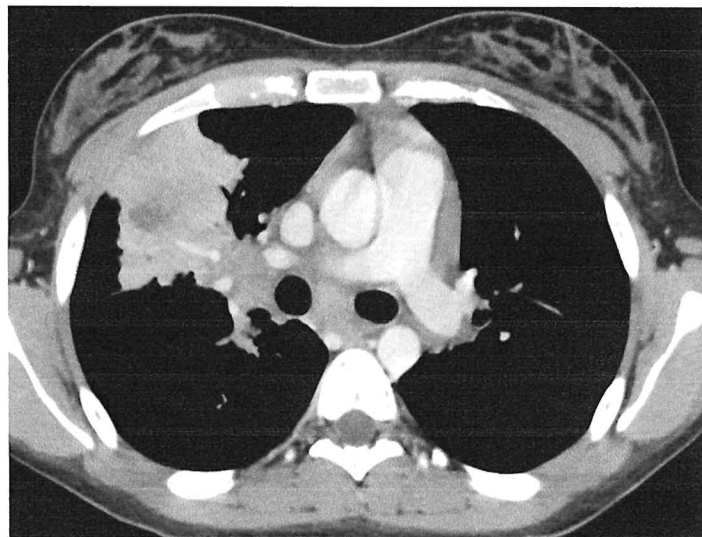
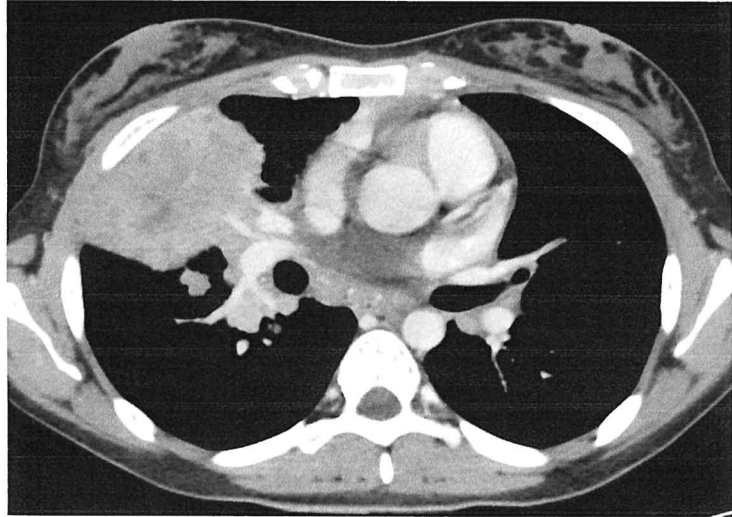
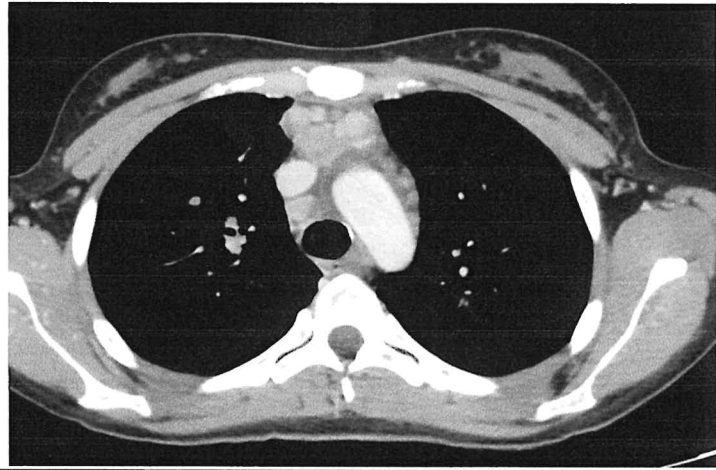

*[Handwritten signature]*  
*[Handwritten signature]*  
*[Handwritten signature]*